DO YOUR CHRISTMAS SHOPPING NOW AND DO IT IN PORT ANGELES

Exclusive World's News Furnished The Herald Daily by The Associated Press

PORT ANGELES DAILY HERALD

VOL. I. PORT ANGELES, WASHINGTON, THURSDAY, DECEMBER 9, 1915. NO. 4

GERMANY WILL DISCUSS PEACE

IMPERIAL CHANCELLOR AWAITS ALLIES PROPOSALS

Reichstag Told of Attitude of Kaiser's Cabinet

OFFERS OF SETTLEMENT MUST BE IN ACCORDANCE WITH DIGNITY AND SAFETY OF TEUTON EMPIRE—RESPONSIBILITY FOR CONTINUATION OF MISERY CAUSED BY WAR IS REPUDIATED, BUT ANNEXATION OF BELGIUM, POLAND AND OTHER TERRITORY IS DESIRED.

By Associated Press.

BERLIN, Dec. 9.—(By wireless to Sayville)—"If our enemies make peace proposals compatible with Germany's dignity and safety, then we shall be ready to discuss them," said Imperial Chancellor Von Bethmann-Hollweg, in addressing the Reitchstag today.

"Fully conscious of our unshaken military successes, we decline responsibility for the continuation of the misery which now fills Europe and the whole world. No one can say we continue the war because we still desire this or that country as a guarantee of safety."

The address, which was awaited with extraordinary interest, was in response to a Socialistic interpellation in the Reichstag. "Is the chancellor ready to give information as to the conditions under which we would be willing to enter peace negotiations?"

After the chancellor had made reply to the Socialist interpellation regarding peace, the other parties made a joint declaration approving the chancellor's utterances and endorsing the view that in the peace made after the war there must be guarantees of eGrmany's safety, "even if this implies annexation of territory."

Would Annex Territory.

The Reichstag met at 10 o'clock this morning. First on the order of the day was the speech of the imperial chancellor dealing with the political and military situation.

At a caucus yesterday of the Free Conservative members of the Reichstag resolutions were adopted "demanding, as the object of peace, a Germany strengthened in its position of power and importantly enlarged and recompensed for its expenditures through the retention to the uttermost extent possible of all districts now occupied."

The party expresses regret for the increase in prices of necessities, but declares the cost of living is lower in this country than in the countries with which Germany is at war. It is said there is sufficient food for the people, if distributed properly and used economically.

The resolution declares the war must be continued "until a decisive victory has been won."

Not Satisfied Yet.

In an address before a convention of the Progressive People's party, the president, Friedrich von Payer, member of the Reichstag, raised the question whether Germany "being the stronger and having won the victory, ought to hold out her hand for peace." Herr von Payer replied to his own question by asserting that this would be possible only when the enemies of Germany realized that they had been defeated, as they had not thus far. The world did not understand this, he continued, believing the German military or annexationist party was opposed to peace at the present time, desiring to carry on the war to a further stage.

STUDENTS TO FINISH STUDIES ON BATTLEFIELD

Photo by American Press Association.

Thirty doctors and thirty-six nurses sailed on the Noordam to take up hospital and field work near Loos, France. This is the second Red Cross unit of Harvard university students to go abroad.

Advancing Teuton Hosts Near Greek Frontier

By Associated Press.

LONDON, Dec. 9.—The Austro-German and Bulgarian forces continue to drive back the French in Southern Serbia, and with the retreating Anglo-French lines reforming almost in Greek territory, London believes that Greece cannot postpone much longer a definite revelation of the stand she expects to take should the arena of hostilities be transferred to her soil. It is the general opinion that Greece will disarm and intern the Allies unless they promise to retreat direct to Salonika and embark.

Berlin announced today that four towns had been captured by the Bulgarians near the Southern Serbian frontier. They are Orchrida, 18 miles north of the Greek border; the two nearby towns of Struga and Dibra, and Djakova, over the border in Southwestern Montenegro.

In the West, Paris says that French artillery caused the explosion of a German depot of munitions near Saint Souplet, Champagne. In the East activities continue.

SPECIAL ATTRACTIONS FOR ASSEMBLY BALL

Entertainment Committee of Commercial Club Plans Interesting Features.

Preparations for the Assembly ball, to be given by the Commercial Club Friday, December 17, in the Opera House are proceeding most satisfactorily. A meeting of the entertainment committee, consisting of G. W. Muck, Andrew Severyns, H. H. Van Brocklin, W. J. Mathewson and H. B. Stiles, was held last night and various details of the ball were considered. Invitations will be out Monday and members of the club are requested to furnish the name of friends they desire invited.

The charge for admission will be $1 for men and no charge for the ladies.

A special effort will be made to provide good music, and something novel in the way of liquid refreshment is promised. Several special features are being prepared.

Communipaw Is Safe.

By Associated Press.

LONDON, Dec. 9.—The American oil steamer, Communipaw, reported sunk December 7 off the coast of Tripoli, sailed from Alexandria for New York December 8. Apparently the tanker was confused with some other vessel.

WEATHER FORECAST.

By Associated Press.

Oregon and Washington—Fair, colder in East tonight; westerly winds.

NO MUTINY ON MINNESOTA

Former Hill Liner Disabled But Not in Hands of Mutineers as Reported.

By Associated Press.

SAN FRANCISCO, Dec. 9.—That the troubles of the liner Minnesota were entirely mechanical; that there had been no mutiny and no trouble with the crew, was the substance of a wireless message received here today from Capt. Garlick, master of the disabled liner.

This was the first direct statement from the Minnesota's skipper to anyone but officials of the Great Northern Steamship Company, and confirmed the statements made repeatedly by C. W. Wiley, marine superintendent of the company, that all suggestions of bomb plots and mutiny were matters of surmise originating ashore.

According to a wireless received from the wrecking steamer Iaqua, the Minnesota was being towed toward San Francisco at from four and a half to five knots and would be in the vicinity of San Pedro this morning, and expected to reach San Francisco next Wednesday.

AMBASSADOR TO U. S.

By Associated Press.

WASHINGTON, D. C., Dec. 9.—Elizeo Arredondo, General Carranza's confidential representative in Washington, has been selected to be the next ambassador from Mexico to the United States.

SINKING OF ANCONA SUBJECT OF PROTEST

United States Asks Austria to Disavow Submarine's Action and Make Compensation.

By Associated Press.

WASHINGTON, D. C., Dec. 9.—The United States has sent to Austria-Hungary a note asking for a disavowal of the submarine attack upon the Italian liner Ancona, assurances that such an act will not be repeated, some degree of punishment for the commander of the submarine and reparation for the American lives lost.

The communication started by cable yesterday from the state department to Ambassador Frederick C. Penfield, at Vienna, who was instructed to hand it to the Austro-Hungarian minister of foreign affairs, Baron Burian. Word of the delivery of the note had not been received by the department tonight.

Friendly But Firm.

Friendly but firm terms, it is said, characterize the document, which is understood to make a particular point of prompt assurances for the future safety of American lives. Austria-Hungary has never informed the United States whether the commanders of its submarines had been given instructions similar to those which the German government gave to its commanders after the Lusitania tragedy.

It is understood that the note referred particularly to the charge that the shells from the submarine killed or wounded some passengers on the Ancona after she had halted, and asked for an explanation on that point.

Seeks Prompt Settlement.

In dispatching the note Secretary Lansing acted with the approval of President Wilson. It is stated authoritatively that the document, which is described as being comparatively brief and decidedly vigorous in tone, was so drafted as to attempt a settlement of the controversy at once, without bringing on a series of communications, such as followed the sinking of the Lusitania.

High officials are said to be of the opinion that the situation is one which calls for grave consideration, the state of affairs having become more complicated since the note was dispatched by reports of attacks on American oil-carrying vessels in the Mediterranean, presumably by Austrian submarines.

It is suggested in some quarters that information of a most conclusive nature had come to Secretary Lansing and that it had been decided that the protest should go forward immediately.

SOUTHERN PACIFIC STRIPPED OF VAST LAND HOLDINGS

By Associated Press.

PORTLAND, Ore., Dec. 9.—Practically intact, the decree in the Oregon and California land grant case, as presented yesterday by Constantine J. Smyth, special assistant to the attorney general, was signed by the United States district court here this afternoon.

By the terms of this decree, the Southern Pacific Railroad will be stripped of every right in the lands with the exception of $2.50 an acre. This is a sweeping victory for the government.

The supreme court recently declared the land forfeited for failure of the grantee to live up to agreement, and, after recognizing the railroad's equity at $2.50 per acre, referred the disposition of the lands to Congress.

The court's interpretation of the terms of the grant, however, was declared by the railroad to be equivalent to forfeiture.

Council Takes Action Delaying Magazine Plan

At a special meeting of the city council, held this morning, to consider the lease to the California-Trojan Powder Company on Ediz Hook, it was resolved to direct the mayor and city clerk to telegraph to Secretary Redfield, of the department of commerce and labor, asking him to withhold confirmation of the lease pending further investigations.

The council took this action in response to the request of the Commercial Club and a number of citizens who expressed fear that the establishment of the powder magazine might prove a menace to the city.

Councilmen Hooker, Filion and Wolverton were appointed a committee to make further investigation of the alleged danger caused by the establishment of the proposed plant. The land being leased from the government, all leases granted by the city on the industrial area have to have government approval.

AMEND SEAMANS ACT

Government Officials Promise to Make Changes in Unpopular Law.

By Associated Press.

WASHINGTON, D. C., Dec. 9.—Amendments to liberalize the new seamen's law were promised a delegation of New York shippers today by Representative Alexander, chairman of the committee on merchant marine and fisheries, after a conference between the shippers, Mr. Alexander, Secretary Redfield of the department of commerce and other government officials.

Since the law became effective November 5 last, the shippers and their operations, especially of small vessels, had been seriously hampered. They complained of various requirements and cited instances in which they charge that able bodied seamen had been declared unfit by government examiners for alleged physical disabilities, which in no manner interfered with their work.

SIX MILLIONS SATISFIES.

Widow of Battle Creek Manufacturer to Compromise With Daughter.

By Associated Press.

BATTLE CREEK, Mich., Dec. 9.—Mrs. C. W. Post, widow of the Battle Creek cereal food manufacturer, announced today that she has agreed to accept $6,000,000 cash for her rights in the Post estate.

Mrs. Marjorie Post Close, daughter of C. W. Post, according to the announced terms of the settlement, will receive the bulk of the estate, including the cereal company's plant here and the company's cotton manufacturing plant at Post City, Texas. The daughter's share, it is understood, will be about $20,000,000.

Suit to determine the ownership of the Post properties recently was started here.

Anarchy and Fire Wrecking Powder City

TROOPS ARE RUSHED TO HOPEWELL, DUPONT COMPANY'S FACTORY TOWN, WHICH IS IN FLAMES AND WHERE SITUATION IS REPORTED TO BE FRANTIC.

By Associated Press.

RICHMOND, Va., Dec. 9.—Hopewell, the new Dupont powder factory town, near Petersburg, was burning this afternoon. The last message that came out before wire communication was interrupted said that the powder plant was not affected.

Governor Stuart, in response to urgent requests for troops to control the situation, characterized it as frantic, ordered a Peterburg infantry company at once to the scene and a riot call was issued at Richmond, calling the local company under arms.

The first companies assembled will be rushed by special trains.

BRITAIN GIVES WAY TO PROTEST OF U. S

By Associated Press.

WASHINGTON, D. C., Dec. 9.—Ambassador Page at London advised the state department today that Great Britain had acceded to the American protest against requisitioning of the ships of the American Transatlantic Company.

Test cases will be made of the steamers Hocking and Genesee, which will not be requisitioned but held pending the decision of the prize court.

In the meantime Great Britain assures the United States that no other vessels of the company will be seized.

PORT ANGELES DAILY HERALD

Published Every Evening Except Sunday by The Bee Publishing Co.

By Carrier, per month.....$ .50
By Mail, three months..... 1.25
By Mail, six months..... 2.25
By Mail, one year..... 5.00

The Herald publishes a Weekly Edition, issued every Saturday, and containing a summary of the news printed in the Daily during the week. Price of the Weekly Herald $1.00 per year.

On mail subscriptions service of the paper will not be started until paid for in advance, and will be stopped immediately at end of time paid for, unless renewal order with the cash is previously received.

The Herald prints the news on the day it happens, and is served by the Associated Press, the best news service in the world.

The Herald's city and county news service is unequalled, its special features are selected as the best the country affords, and its extensive picture service is especially fine and of deep human interest.

Thursday, December 9, 1915.

THE JAPANESE BUGABOO.

Ever since the anti-Japanese demonstrations in California during the presidency of Theodore Roosevelt, Japanese war scares have come along at regular intervals to disturb the peace of American citizens. The latest excuse for rumors of warlike intentions on the part of the Japanese is Premier Okuma's demand upon the Imperial Diet that there be no delay in carrying out the plans for the increase of the Japanese navy.

War scare newspapers are asking, is this haste Japan's response to President Wilson's program for naval increase?

Probably not. It does not require a very profound brain to realize that in espousing the cause of the Allied powers against Germany and Austria Japan took certain risks. After sixteen months of warfare the Allies have failed to seriously weaken the position of the Central powers in Europe; indeed, from a strictly military standpoint, the Teuton position is stronger than ever. Meanwhile Japan has filched Kiau-Chau, the pride of the Kaiser in the Far East. Should an indeterminate peace be concluded, Japan realizes that she might be called upon at any moment to face attack by Germany. In addition to this, Japan's forward policy in China to some extent is alienating the friendship of Britain and France, which nations do not resire to see the commercial control of the Chinese empire pass to the industrial princes of Nippon.

It is conceivable that without any intention of attacking the United States Japan may see the wisdom of adequate naval development.

Perhaps the best way to avoid the chance of a rupture with Japan would be to stop talking about it. Nothing so stirs up national prejudices as repeated publicity given to stories of warlike intentions. If there had been less talk of war in Germany and France during the past twenty years, there might have been no such tragedy as is now laying waste the heart of Europe.

There is always hope for the husband whose wife asks him how much he can afford for Christmas presents. But not very much.

Not only is life one blamed thing after another, but the old things keep cropping up again to complicate the situation.

The business men of Port Angeles are becoming increasingly aware of the value of a daily advertising medium, such as the Daily Herald. If you have a special line to offer the housewife tomorrow, tell her about it tonight and she will be on hand when your store opens in the morning. A daily paper revolutionizes trade by providing the only effecive means of publicity. That is why the most successful merchants of the great cities use so much space daily in the newspapers. It pays.

The widely advertised action of a Chicago physician in refusing to save the life of a "defective" baby has given undue prominence to views of human life which certainly are not Christian. There are several men in Western Washington who were exceedingly "defective" as babies and who today stand in the front ranks of various lines of endeavor. No man can guage the possibilities of life in front of a little child or the excellent influence which may be exercised by those who come into the world handicapped physically. Human beings cannot be weighed in the balance used to determine the value of prize porkers or cattle.

The State Department has asked Austria for a disavowal of the submarine attack upon the liner Ancona. However, the liner certainly was attacked and sunk by a vessel flying the Austrian flag. Words hardly can alter facts.

In view of the character of a large section of the buildings downtown a building boom shortly should strike Port Angeles. Aged wooden shacks in the heart of the business section of a city profit neither landlord nor tenant and certainly delay development of business enterprise.

Local prohibitionists are praying for an early return to normal color of the Port Angeles water supply. Others would be glad to feel assured that, in taking a bath, they will not be dirtier after taking than before. It is a case of "water, water everywhere, but not a drop to drink"—or wash in.

Seattle casualities as a result of bad street traffic control are keeping up. The peaceful visitor from the country, in walking the streets of the metropolis, finds himself constantly pursued by jitneys. They fly at him from every direction at once. Making a crossing downtown is a highly adventurous proceeding, with the chances of arriving unscathed at the other side apparently much against the adventurer.

New York, N. Y.—Charles Frederick Fowles wrote in his will that if he and his wife died under circumstances that made it difficult to decide which had died first, it was to be presumed that he preceded her. They went down on the Lusitania.

FULMER UNDERTAKING CO.
Lady Assistants
Phone 74
115 West Fourth Street — Port Angeles Sequim

PAVILION PROVES POPULAR RESORT FOR THE LADIES

DAVIS & WOODS' RINK, FINELY CONSTRUCTED AND EQUIPPED, AND WELL MANAGED, RAPIDLY GAINS PATRONAGE AS RECREATION PLACE OF CITY.

An institution rapidly increasing in popularity, especially among the ladies of Port Angeles, is Davis & Woods' pavilion, devoted to roller skating, dancing and other entertainment. The pavilion is one of the best in point of construction and equipment in the state, with a floor measuring 50 by 100 feet and constructed of Michigan rock maple. For skating purposes the firm has in stock forty or fifty pairs of the finest aluminum roller skates.

The building is equipped with spectators' gallery and seating accommodations for hundreds of people, both around the floor and in the gallery, the heating arrangement being unique with the steam carried in pipes along the walls and behind the benches, thus insuring the warmth of those merely looking on at the fun or resting. The roof is of special construction, being dome shaped and held with solid 50-foot beams. The lighting plan, which is very effective, carries 500-watt electric lamps. For music the pavilion is equipped with a handsome Wurlitzer military organ, electrically operated.

Refreshment rooms, a smoking room and other conveniences are supplied and the pavilion in point of size and equipment will compare most favorably with anything of the kind in the state.

Mr. Davis states that patronage is steadily increasing and that the firm is well satisfied with the result of the enterprise to date. "Every afternoon," he said, "a number of Port Angeles ladies come in here and learn how to travel on roller skates. The exercise is, of course, most beneficial and exhilerating and is rapidly growing in popularity. You know that we make and enforce very strict rules regarding the conduct of our patrons and nothing rowdy or objectionable is permitted."

The pavilion is excellently equipped for dances, basketball games and other entertainments of the kind, and many of these are planned for the future. Skating hours are 2:30 to 5 and 8 to 10:30 daily.

WEATHER BUREAU MAY COME HERE NEXT WEEK

Preliminary arrangements for the removal of the United States weather bureau from Port Crescent to Port Angeles have been completed by the granting by the city council and the county commissioners of permission for the bureau to operate telegraph and telephone lines in city and county.

This formal permission was necessary to permit the government to take over the wire of the Western Union between the two points and operate the same in conjunction with the bureau's other wire systems. The wire will be purchased by the government at the salvage value.

The wire will assure proper service between the bureau and Tatoosh and Cape Flattery. Actual removal of the bureau is expected next week.

JAMES W. CAVEN
Plumbing
Heating
Sewer Connections
Aldwell Block — Phone X267

Have Us Put Them Away

We have a fine line of Christmas presents for the family.

Upholstered Rockers

$4.00 to $12.00

Pick one out and we will deliver it when you want it.

See our window display of

Express Wagons

for the boys.
What will tickle him more than one of these wagons?

Christopherson & Co.

Phone Res. 267 — Estimates Given
CHAS. OWENS
Sanitary Plumbing
General Jobbing
Steam and Hot Water Heating
Shop, LINCOLN St. WHARF
Port Angeles

CLASSIFIED ADVERTISEMENTS

ONE CENT A WORD

One cent a word for first insertion. One-half cent a word for each subsequent insertion. Minimum price on one insertion 15c. Minimum price on two insertions 20c.

When advertisements are not paid for in advance the charge will be made on the basis of the counted line, each line or fraction of a line reckoned as six words. Minimum price on any advertisement not paid for in advance 25c.

2 lines 3 times 25c — 20c per line per week
3 lines 3 times 35c — 80c per line per month

If not convenient to call at office, telephone your wants to the Herald and your advertisement will be carefully attended to.

MISCELLANEOUS

DON'T FORGET to leave wour bosom friend at Harrington's cigar store to be sent to the laundry.

STAR MESSENGER and Express. Phone X309. Office 110 Laurel St.

SHIELD'S CIGAR STORE handles a full line of cigars, tobacco, pipes, etc., and all daily papers, and don't forget we have a first class laundry agency.

LARGE assortment of dishes, English ware, full sets and parts of sets. McCarty & Hayne Hardware & Furniture Company.

PROFESSIONAL CARDS.

ATTORNEYS.

LINDSAY & REDDEN
Kuppler Bldg. — Phone 274.

CONTRACTORS AND BUILDERS.

H. A. COTTON
134 R. R. Ave. West — Phone 213

WOOD FOR SALE.

E. N. EAGLE
Mill Wood — Phone X278

Low Prices
--ON--
HARNESS

We want everybody in this community who needs a new set of harness to come and look at ours. You can't find a better value anywhere.
A dollar saved is worth just a dollar to you. Hence you should look at OUR harness before you buy. There's long life and satisfaction in every set we sell.

Harness Shop
Shoe Repairing

HELP WANTED

WANTED—A high school girl to work for her board or room. Call L242.

FOR SALE

FOR SALE—Will accept first best cash offer for lots 3 and 4, block 316, Government Townsite, Port Angeles. J. J. Blumer, 210 Pioneer Bldg., Seattle, Wash.

FOR RENT

FOR RENT—Five-room modern house. Tenth and Cherry.

FOR RENT—3-room cottage, partly furnished, corner 4th and Peabody; sink, water, toilet; $10. L. T. Wagner.

LOST AND FOUND

LOST—Black pocket dairy containing numerous addresses and K. of P. receipt for dues 1915, I. O. O. F. receipt for dues to May 1st, 1916, and other papers valuable only to undersigned. Finder please return to undersigned at Brewster Company's store and receive reward. W. S. Brewster.

LOST—On Saturday last, pocketbook, containing currency and checks amounting to about $30; return to Herald office; reward.

COUNTY TREASURER'S WARRANT CALL.

The treasurer of Clallam County will pay upon presentation at his office in Port Angeles, State of Washington, the following warrants and all prior issues, excepting those which have been cancelled, on the various funds specified below:

Indebtedness (County Fund.)
Warrant No. 634 dated April 27th, 1897, to Warrant No. 787, inc., dated November 22nd, 1897, except the following numbers which have been cancelled: No. 673, 681, 683, 684, 685, 690, 693, 793, 732, 754, 768.

Current Expense Fund.
Warrants No. 8930 to No. 8938, inclusive.

General Road and Bridge Fund.
Warrants No. 1376 to No. 1418, inclusive.

Road District No. 2.
Warrants No. 1830 to No. 1868, inclusive.

Road District No. 4.
Warrants No. 1575 to No. 1611, inclusive.

School Districts Numbered as Follows:
District No. 7—Warrants No. 2583 to No. 2613, inclusive, general fund. Warrant No. 2236, building fund.
District No. 16—Warrant No. 12, general fund.
District No. 13—Warrant No. 106 and Warrants No. 1 to 8 inclusive, general fund.
District No. 29—Warrant No. 11, general fund; Warrant No. 2, building fund.
District No. 43—Warrants No. 140 to 145 inclusive, general fund.
District No. 301—Warrants No. 15 to 19 inclusive, general fund.
District No. 302—Warrants No. 831 to 845 inclusive, general fund.
No interest will be allowed after December 10th, 1915.

HERBERT H. WOOD,
County Treasurer

SEATTLE STEAMERS

S. S. BELLINGHAM
Seattle, Port Angeles, Port Crescent, Neah Bay Route
Leaves Seattle Sunday, Tuesday, and Thursday at midnight.

Leave Seattle..... 12:00 midnight
Leave Pt. Townsend ... 6:00 a.m.
Leave Pt. Williams .... 7:30 a.m
Leave Dungeness ..... 8:30 a.m.
Leave Port Angeles ...10:45 a.m.
Leave Pt. Crescent .... 2:00 p.m.
Leave *Gettysburg .... 2:30 p.m.
Leave *Twin ..... 3p.m.
Leave *Pysht ..... 3:30 p.m.
Leave Clallam ..... 5:00 p.m.
Leave *West Clallam .. 6:00 p.m.
Arrive Neah Bay ..... 7:00 p.m.

Leave Neah Bay ..... 7:05 p.m.
Leave Clallam ..... 9:00 p.m.
Leave Pt. Crescent .... 1:00 a.m.
Leave Port Angeles .... 5:00 a.m.
Leave Dungeness ..... 6:45 a.m.
Leave Port Williams ... 7:30 a.m.
Leave Port Townsend ..10:00 a. m.
Arrive Seattle ..... 2:30 p.m.

Steamers and Schedule Subject to Change Without Notice.

All Points marked star(*) are boat landings and passengers for these points must make their own arrangements for landing and assume all risk and liability in making such landing. The steamer's passenger rate does not include boat landing charges.

R. H. CALLARMAN
Agent.
PEOPLE'S WHARF CO.
Phone 2. — Res. Phone R-177

SOL DUC
Seattle, Port Townsend, Port Williams, Dungeness and Victoria, B. C.

Lv. Seattle Daily .....12 midnight
Leaves Pt. Townsend.... 2:30 a.m.
Port Williams ..... 4:15 a. m.
Dungeness ..... 4:45 a. m.
Arrive Port Angeles.... 6:30 a. m.
Leave Port Angeles.....7:30 a. m.
Arrve Victoria .....9:00 a. m.

Leave Victoria .....11:30 a. m.
Leave Port Angeles .... 2:00 p. m.
Leave Dungeness ..... 3:30 p. m.
Leave Port Williams.... 4:00 p. m.
Leave Port Townsend .. 5:30 p. m.
Arrive Seattle ..... 8:30 p. m.
Does not go to Victoria on Sunday.

S. S. WAIALEALE
Seattle, Port Angeles, Port Crescent Route.
Leaves Seattle Monday, Wednesday and Friday at Midnight.

Leave Port Angeles
Sunday .....
Wednsday, Friday.... 5:00 a. m.
Leave Seattle..... 12:00 midnight
Leave Pt. Townsend.... 6:00 a.m.
Leave Port Williams .. 7:30 a.m
Leave Dungeness ..... 8:30 a.m.
Leave Port Angeles ....10:45 a.m.
Leave Port Crescent .. 2:00 p.m.
Arrive Clallam Bay .... 5:00 p.m.

Leave Clallam Bay ... 5:00 p.m.
Leave Pt. Crescent .... 8:00 p m.
Leave Port Angeles .. 5:00 a.m.
Leave Dungeness ..... 6:45 a.m.
Leave Pt. Williams .... 7:30 a.m.
Leave Pt. Townsend.... 10:00 a.m.
Arrive Seattle ..... 2:30 p.m.

Sacrifice of Household Furnishings

COMPLETE IN EVERY DETAIL.

I will sell my entire set of furniture and furnishings at prices that will astonish you.

Consists of everything necessary for the kitchen and dining room, including dishes, glassware, silverware, range with hot water coils, heater, two bedroom suites, also solid mahogany dining room table (originally cost $225), three tapestered mahogany parlor chairs, expensive rugs and curtains.

I purchased these goods at wholesale prices in the East and will take less than half what I paid for them because I need the cash.

If you are interested address
BOX 1072

Be Reasonable

Come in and let us show you what we have and give you prices. We have the best in our line for the holiday trade and can give you an excellent assortment from which to choose. Be sure to watch our windows for a showing of our goods.

R. D. Willson Hdw. Co.
"LEADERS IN GOOD GOODS."

PHONE 272. — ELLINGER & WIRGES.
This market will close at 9 p. m. Saturdays hereafter.

Columbia Market

FRESH AND SALT MEATS—FIRST-CLASS CUTTERS SERVE YOU IN THIS MARKET.

WE DELIVER
PEOPLE'S WHARF, LAUREL STREET
SANITARY IN EVERY RESPECT. — PORT ANGELES, WASH.

Charley Chaplin's Comic Capers

Charley Thought It Very Artistic

Copyright, 1915, by J. Keeley.

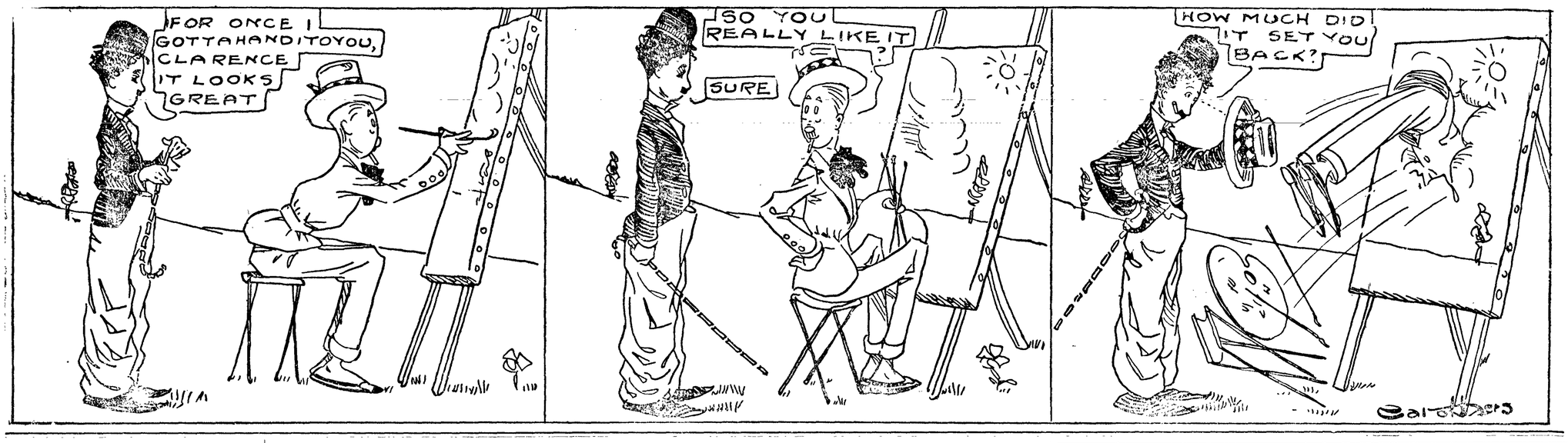

SOCIETY

Sue Berry, Society Editor
Phone L139 and Herald Office 220

Mrs. L. E. Wirtner has been ill with grippe since Friday.

William Bacon has been confined to his chair for several weeks with sciatic rheumatism.

Mrs. F. A. Dann, who has been visiting her daughter, Mrs. Guy Dann, will leave for her home in Kearney, Neb., Friday.

The ladies of the German Lutheran church held a Christmas bazaar and afternoon coffee meeting at the home of Mrs. T. Ellinger.

Paul Poulson left today for Port Townsend to take a position there with the Seattle, Port Angeles & Western Railway. Mrs. Poulson will follow in about a month, in the meantime stopping with her parents, M. and Mrs. E. E. Fisher, on Oak street.

The Cherry Hill Auction Bridge Club entertained the Fortnightly Auction Club yesterday afternoon at the residence of Mrs. J. C. Delabarre. The handsome rooms lent themselves very prettily to the Christmas decorations, which were in green and red. Large bouquets of carnations and poinsettas were placed about the rooms, a wreath of holly decorated the mantel and Christmas bells and festoons of red and green completed the beautiful picture. A carnation was presented to each guest, including the writer. The prizes were very handsome and the score cards carried out the Christmas idea. Orange ice and cakes and coffee were the dainty refreshments served.

The committee of the Christmas cheer organization will meet Sunday afternoon at 2:30 o'clock.

Frank C. Teck entertained the Evening Card Club, of which he is a member, at the home of Mrs. F. L. Plummer on Ninth street. Mr. Teck provided delicious refreshments and the prizes for the evening's play were won by Mrs. E. E. Day and Mr. Elmer E. Day. Those present were Mr. and Mrs. S. J. Lutz, Mr. and Mrs. E. E. Day, Mr. and Mrs. George Reid, Misses Ruth Smith and Mary Stocklin, Messrs. Stewart and Loomis and Mr. and Mrs. F. L. Plummer.

Port Angeles Homestead, Brotherhood of American Yeomen, held its regular meeting Tuesday evening. Thirteen new candidates were balloted on and eight new members were initiated. Those initiated Mrs. Mable R. Wright, Mrs. Ella Peterson, Mrs. Grace G. Maire, Mrs. Pearl World, Max H. Maire, Frederick C. Wright, Edwin A. Champion and Peter McGoff. After the initiatory work, election of officers was held, placing the following members in office for the coming year: Foreman, F. E. Garvey; master of ceremonies, W. A. Sinnett; master of accounts, Dr. Lewis Moody; chaplain, Mrs. Ernest L. Snyder; correspondent, Mrs. Dolly McRoberts; auditing committee, E. H. Isabell, Sanford C. Rose and W. A. Sinnett. A committee on arrangements for the next social session, to be held December 21, was appointed consisting of Mrs. Ernest L. Snyder, Mrs. Sanford C. Rose, Mrs. W. A. Sinnett, Mrs. Paul Hopf and Miss Abbie McKechnie. It was decided that Port Angeles Homestead would donate $10 to the Christmas fund.

James L. Davidson, manager of the Star Theatre, left on the Sol Duc yesterday afternoon for Seattle.

All Around Town

Hon. Clifford Babcock is in Seattle on business.

Peter Chambers is transacting business in Seattle today.

Howard Van Brocklin of the Toggery returned from Seattle this morning.

The Chicago, Milwaukee's two large scows arrived in port this morning with freight cars.

The Associated Charities will meet in Moose hall at 2:30 o'clock next Sunday afternoon.

Fred Rudisile, proprietor of the hotel at Clallam Bay, left this morning after transacting business here this week.

The free dance at the Olympic Hotel Saturday evening is given by the Pump-A-Nickel Club. The name sounds suggestive, but, anyway, they won't try to take any of your nickels Saturday evening.

Dr. and Mrs. McGillivray entertained the following at dinner Monday evening: Mrs. Julius Delbare, Miss Dorothy Green of Seattle, Mr. Parry of Vancouver, Dr. William W. Earles and H. A. Campbell.

The bulkhead of log work before the residence of W. C. Nelson, 326 East Front street, was damaged by the continuous rains. Yesterday the water filled up the bulkhead and forced some of the logs out of position.

T. Jerome, of the Merrill & Ring Lumber Company, has written the Commercial Club expressing thanks for the work of the organization for the extension of the Port Angeles-Joyce road as far as Pysht. As stated yesterday the county board has decided to survey the road in readiness for construction next year.

At a meeting of the Degree of Honor Tuesday evening the following officers were elected: Chief of honor, Minnie Benson; lady of honor, Bertha Dodier; chief of ceremonies, Bertha Morrisey; recorder, Mable Words; financier, Clara Finch; receiver, Mary Gebrke; usher, Emma Thompson, assistant usher, Jennie Warren; inside watch, Hazle Finch; outside watch, Sophy Shields. After election, refreshments were served and a sociable evening enjoyed.

Blanche Sweet is being featured in David Belasco's great war drama, "The Warrens of Virginia," at the Dream Theatre today. Tomorrow, Hobert Bosworth in "A Little Brother of the Rich." This is a Broadway Universal in five acts. The main strength of the film lies in the ability of Mr. Bosworth to project his personality. His scenes ring true to character and his work lifts this production into the class of very much "worth while" features. Anyone can plan on a pleasant hour and a quarter when they see this one.

AMUSEMENTS TONIGHT

Dream—Warrens of Virginia, featuring Blanche Sweet.
Star Theater—Motion pictures.
PAVILION—Roller Skating.

ORDER YOUR PAPER AT ONCE.

Subscriptions are piling in every day by the carriers and by telephone. You cannot afford to be without your home paper that gives you the home news as well as the world's news on the day that it happens. If you do not receive the paper telephone 220 and we will see that one is left at your home or office every evening.

John Cain, proprietor of the Olympic Hotel, left for Seattle yesterday and will return tomorrow.

R. H. Callarman, of the Puget Sound Navigation Company, returned from Seattle this morning.

Captain Martin, of Lake Crescent, purchased a new Ford car of the Toler Supply Company yesterday.

W. B. Ritchie, accompanied by Mrs. Ritchie and Miss Angeline Ritchie, left this afternoon on the steamer Sol Duc for Seattle.

Mrs. Ralph Wing and Mrs. H. H. Tanner are visiting Mrs. W. B. Gould, 716 East Caroline, who has been very ill with pneumonia. She is now reported on the highroad to recovery.

S. Mettler J. C. Pollanz

Hotel Angeles
BAR IN CONNECTION
Phone X. 20. 22, 24 and 26 Front St., East
(We Deliver the Goods)

FOR ADVICE

This bank aims to be the sort of a Bank which offers you timely advice and co-operation in the settlement of your financial problems.
We adhere strictly to the principle of confidential relations with our Patrons and enjoy a large measure of public confidence as the result of our methods.
Should you be in need of financial ADVICE or counsel in any matter, we invite you to avail yourself of our special service without cost to you.

Bank of Clallam County
PORT ANGELES, WASH.
4 per cent. interest paid on savings accounts

Give Christmas Gifts That Are Useful

MANICURE SETS 50c TO $12.00.
COMB AND BRUSH SETS $1.25 TO $10.00.
JEWEL CASES $1.25 TO $6.00.
TRAVELIN GSETS $1.25 TO $10.00.
PYRALLIN, BI GASSORTMENT, ALL PRICES.
BLOCKI PERFUME AND SACHET POWDER $1.00 PER OZ.
BOX PAPER IN CHRISTMAS BOXES 50c TO $3.00.
KODAKS, $1.00 TO $85.00.
FISHING RODS AND BASKETS, ALL PRICES.
STRUCTO, METAL BUILDING BLOCKS, $1.00 TO $10.00.
TINKER TOYS, 50c.

See Our Windows For Suggestions
Mathewson's Drug Store
OPERA HOUSE STORE.
Phone 28.

Dream Theater
HIGH CLASS FEATURE PLAYS
TONIGHT
JESSE L. LASKY
Presents
BLANCHE SWEET
IN
"The Warrens of Virginia"
A picturization of David Belasco's famous war drama, in six acts.
Admission 5c and 10c

REDUCED RATES!!
Merchants Patronize
Steamer ALBION
You Still Have a Home Boat
Fare to Seattle $1.25
Fare to Angeles $1.25
Pt. Townsend 75c--Intermediate Points 50c
Freight Cut 25 percent.
Leaves Port Angeles, City Dock at 8 p.m. Mondays, Wednesdays, and Fridays, arriving Seattle 6 a.m.
Leaves Seattle at City Dock 8 p.m. Tuesdays, Thursdays, and Saturdays, arriving Port Angeles at 8 a.m.
PHONE 173

Give Him Something to Wear
ONE OF MY HAND-TAILORED SUITS WILL PLEASE HIM. REASONABLY PRICED—$18.00 UP. ALSO A LARGE SHOWING IN HATS, SHIRTS, UNION SUITS AND CRAVATS.
MUCK, THE TAILOR

Look for the Gem
We bake the beans that made Boston jealous. Come in and try them. Chicken dinner every Sunday.
THE ONLY 15c HOUSE IN TOWN.
JACK & JOHN, Props.

FREE DANCE
AT
Hotel Olympic
SATURDAY NIGHT
DECEMBER 11TH.
JENSEN'S ORCHESTRA.
All Welcome

Filion Mill & Lumber Co.
Sells Rough and all kinds of Finished Lumber Manufactured in Port Angeles
by Port Angeles Labor and Home Builders

The Toggery

QUALITY FIRST

Your Holiday Gifts

SHOULD BE SENT EAST SOON. IF YOU GIVE A STANDARD ARTICLE YOUR FRIENDS, NO MATER WHERE THEY RESIDE, CAN APPRECIATE THEM.

Gifts Like

HOLEPROOF HOSE FOR MEN, WOMEN AND CHILDREN.

BOSTON OR PARIS GARTERS.

CLUET SHIRTS, ETC., ARE KNOWN FOR THEIR BETTER VALUE UNIVERSALLY.

OUR SALESMEN ARE ALWAYS WILLING TO SHOW AND MAKE SUGGESTIONS IF CALLED UPON TO DO SO.

COME IN TODAY AND SEE WHAT THE

Men Want For Christmas

Early Showing of Christmas Jewelry

AT PORT ANGELES' LEADING JEWELRY STORE

SCHAIBLE & HUTCHINSON

This store is the center for gift-buying. The best and most exclusive creations the market affords will be found in our store, and the display this season surpasses, both in beauty and values given, anything ever shown before.

A CORDIAL INVITATION TO VISIT OUR STORE

It is becoming more a general practice for experienced and tasteful buyers to start their lists at Port Angeles' Leading Jewelers

Ford

THE UNIVERSAL CAR

WHAT THE FORD CAR WILL DO IS AMPLY PROVED BY ITS DAILY USE IN THE HANDS OF MORE THAN 900,000 OWNERS. SO SIMPLE TO UNDERSTAND THAT EVERY FORD OWNER KNOWS HIS CAR LIKE A BOOK—HE RUNS IT AND CARES FOR IT HIMSELF. BUILT OF THE BEST MATERIALS, POWERFUL AND EFFICIENT, IT SAVES MONEY IN OPERATION AND MAINTENANCE—AND COMES AT A VERY LOW PRICE. RUNABOUT, $452.25; TOURING, CAR, $502.25. ON SALE AT

Toler Supply Co.

A. B. PETERSON, Prop.

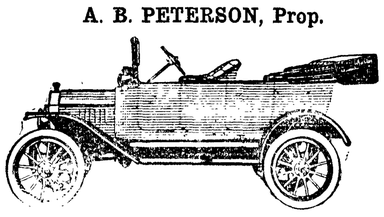

Lovely Gowns Displayed at Gotham Opera

New York, December 8, 1915.

New York's social season is in full swing; it opened in a blaze of glory with the swinging back of the Metropolitan's doors late in November. This first night, as always, drew the usual brilliant, opera-going audience, wonderfully gowned in the soft shades so much favored for formal evening wear this winter. The white throats, beautifully dressed hair, and gleaming jewels distracted the attention more than once of even the "dyed-in-the-wool" music lovers, who are usually immune to clothes when Caruso is to be hear'

The Favored Pale Tints.

Among the prevailing shades worn by the gorgeous "first-nighters" were pink, blue, and white, with here and there a stunning black frock, or one of vivid emeral green. This shade of green is an exception to the rule of white, or pastel shades, now so modish; there were several entire gowns in this shade at the opera and the most striking and artistic costume noticed at the Horse Show, some weeks earlier was also of this green. It is wonderfully becoming to a woman with white hair and a youthful face. Black is favored for evening, too, and served as an attractive touch of contrast among the pale tones in the "golden horseshoe."

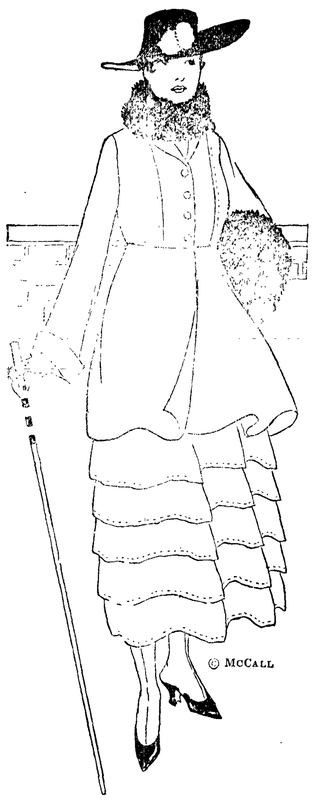

Dark Green Duvetyn Suit.

The Matter of Fans and Gloves.

Among the most fascinating accessories accompanying these attractive costumes were the fans; these were not the small, useless fancies of several seasons past, but large, graceful fans of ostrich, curled and uncurled. Many were in white, or the pastel shades; one especially attractive fan was of midnight blue, uncurled ostrich.

The matter of gloves with the sleeveless frocks, and all were sleeveless with one or two exceptions, has probably been a problem with many; white gloves, coming just above th elbow, were generally worn; now and then one noticed a pair in pale pink or deep cream to match for the frock; one or two pairs of black, too, were worn. The universal use of tulle, malines, or the fine-meshed net was very noticeable; it was used to veil the neck and arms, as a scarf, in the hair, or billowing, pannier-fashion, over the hips. The men with their black suits and white fronts made an excellent background for these pretty women and their delicately colored frocks

Daytime Suits at the Horse Show.

The daytime costumes at the Horse Show were quite as interesting as those worn in the evening. While

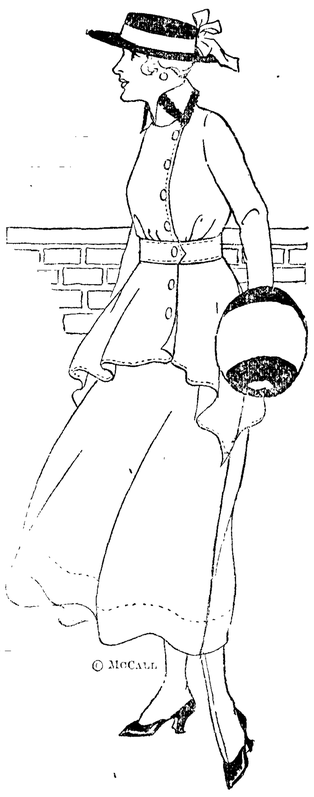

Attractive Suit of Gabardine.

there were many attractive one-piece dresses worn under smart separate coats of cloth or fur, the tailored suit as in days gone by, was most in evidence. Not the straight mannish suit entirely, although there were many of these, too, but the easy-lined, semi tailored suit of broadcloth, garbardine, duvetyn, whipcord, and novelty checks and stripes. Many dull-colored mixtures were worn, trimmed, of course, with fur or braid.

An exceptionally effective suit of dark green duvetyn was made with a flounced skirt and flaring peplum on the coat. A wide soft collar of dark fox and a barrel muff of fox accompanied the suit. Other effective details were the matching spats, the wide velvet hat and the nifty stick. Another tailored suit, worn the same afternoon, equally simple and chic, was of dark blue gabardine, made with a Russian blouse coat, and flaring skirt, trimmed with narrow bands of seal; a small ball muff of beaver seal was carried, and spats of white corresponded with the white faille ribbon on the stiff-brimmed hat.

This length prevails in the separate coat for daytime wear. They are of fur, or cloth, fur-trimmed. When the coat is made of cloth it may contrast with or match the frock. One notices a box back now and then, but the belt in some form is most generally favored. Buttons are attractive trimming, in novelty metals, gold filigree, nickel, and the like. The majority of these coats are made with normal shoulders and set-in sleeves, although there are many raglan models. One especially pretty coat was of brocaded brown velvet, loose and falling nearly to the skirt hem, belted in with brown leather. Several leather costumes were noticed at the Horse Show one afternoon; they were worn by mannequins from one of our large dressmaking establishments, and created quite a bit of comment. Leather suits are a novelty and as such are attractive, but in all probability they will not become popular with the general run of people.

Established 1888 Real Estate Broker

LEWIS LEVY

Washington Oil Stock

for sale. Oil and Timber Lands a Specialty

Address P. O. Drawer A1, Port Angeles
Reference: Bank of Clallam County
Citizens' National Bank.
Port Angeles Trust & Savings Bank.

THE PALACE BAKERY

WE HAVE BUILT UP OUR TRADE BY GIVING TO OUR CUSTOMERS THE BEST IN THE

BAKE GOODS LINE

BY USING PURE FOOD MATERIALS AND ADDING CLEANLINESS, WE PLEASE ALL.

The PALACE BAKERY

O. V. BROCKMAN, Prop

There is only

One National Bank

In the county and it is

Citizens National Bank

Pt. Angeles Junk Co.

We buy and sell all kinds of junk —Copper, Brass, Iron, Machinery and Sacks, etc.

MAX SCHWARTZ, Prop.
FRONT STREET

Hotel Olympic

John Cain, Prop.

HOT and COLD WATER—ALL OUTSIDE ROOMS

Transient Rates $1 per Day Up
Special Weekly—Monthly Rates
Free motor bus—Cafe—Unexcelled Cuisine — Special Sunday Dinners — Dancing every Saturday night—Headquarters of Motor Tourists—Use of Lobby Free for Special Occasions

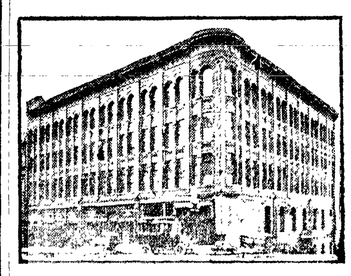

Hotel Arlington

Rates 75c to $2.50. W.G.Potts, Mgr.
Free Motor Bus
1st & University St. SEATTLE

RED CROSS CONCERT WAS GREAT SUCCESS

Select and Appreciative Audience Encores Every Item on the Program.

The Red Cross concert, held in the Opera House last night, proved a great success in every way, a select and appreciative audience attending. Jensen's orchestra won fresh laurels by its excellent playing of a number of selections.

Every number on the program was encored. Miss Taylor sang "I Hear You Calling Me" with great spirit and effect. Miss Angeline Ritchie recited Kipling's "Recessional" and Miller's "Makers of Men" and was enthusiastically applauded. This young lady showed great talent for emotional work. The whistling solo by Mr. Callarman took the audience by surprise, the rendition of "When Irish Eyes Are Smiling" being excellent in every way. Mr. Theodore Jensen delighted the audience with his violin solo and Mr. Hubert's vocal contribution was one of the best things of the kind ever heard here. The cornet solo by Chester Shields and the duet by Mrs. Troy and Miss Robinson were among the best items on the program. In her Spanish dance Mrs. Erickson displayed much knowledge of the art.

Mr. Higgins, the British vice-consul, made a few remarks expressing appreciation of the generous response made by the people of Port Angeles to the call for aid for the Red Cross funds.

A "jitney" dance followed the concert.

BIG PARTY ENJOYS TRIP ON RAILROAD

Journey to Port Townsend and Back Made Yesterday Without Any Mishap.

A merry party consisting of railroad officials, county commissioners and prominent citizens of Port Angeles made a trip over the Milwaukee yesterday to Port Townsend in a special car, the run both ways being made without mishap. The special arrived promptly at 7 o'clock last evening. At Port Townsend the county commissioners with Assistant State Highway Commissioner W. B. Smith conferred with the Jefferson county board regarding the survey of the section of the Olympic highway from Forks to Quenuilt.

The whole party dined at the Hotel Maynard, at the head of Discovery Bay, where an excellent repast was provided. Those making the trip were: C. J. Erickson, president of the road; W. H. Molchoir, superintendent; Herbert Long, roadmaster; G. M. Lauridsen, John Kane, A. W. Lindsay, William B. Ritchie, M. H. Fisher, J. W. Hooker, G. V. Smith, County Commissioners J. C. Hansen, James Dick and James F. Clark, Chris Kuppier, W. B. Smith and T. F. Rixon.

Too Late.

Ethel—Why not give him the cut direct?

Percy—I tried that, but he beat me to it.—New York Globe.

Jilted.

"Jones, the literary light, proposed to Marie last week."

"What did she do?"

"Why, she turned down the light."—Philadelphia Ledger.